



SAN ANTONIO
RIVER AUTHORITY

UT-SALI-TCEQ

September 30, 2019

CERTIFIED MAIL: RETURN RECEIPT REQUESTED (7017 3380 0000 7514 5012)

Velma Fuller
Water Quality Division (MC 148)
Texas Commission on Environmental Quality
P.O. Box 13087
Austin, Texas 78711-3087

Reference: Salitrillo Wastewater Treatment Plant, TPDES Permit
No. WQ0010749-001 and NPDES No. TX0053074;
Tax No. 1-74-6011311-5; RN101514560

Subject: Domestic Wastewater Permit Renewal Application

In response to your letter dated September 16, 2019.

Item 1. Thank You for the refund.

Item 2. Enclosed is a corrected copy of the USGS map as required on Section 13 page 11 of the administrative report. The "Applicant's Property" and the WWTP Boundary" have been accurately labeled. Also, the discharge route has been highlighted for three stream miles.

Item 3. I have reviewed the portion of the Notice of Receipt of Application and Intent to Obtain a Water Quality Permit. I have read it carefully and it is correct, it does not contain any errors or omissions.

Enclosed are one original and two copies of the complete response, including copies of the cover letter.

EXECUTIVE
COMMITTEE



CHAIRMAN
Darrell T. Brownlow, Ph.D.

VICE CHAIRMAN
Michael W. Lackey, P.E.

SECRETARY
Lourdes Galvan

TREASURER
Jim Campbell

MEMBERS AT-LARGE
Gaylon J. Oehlke
James Fuller, M.D.



BOARD OF DIRECTORS

BEXAR COUNTY
DISTRICT 1
Jerry G. Gonzales

DISTRICT 2
Lourdes Galvan

DISTRICT 3
Michael W. Lackey, P.E.

DISTRICT 4
Jim Campbell

AT-LARGE
Hector R. Morales
Deb Bolner Prosi

WILSON COUNTY
Darrell T. Brownlow, Ph.D.
John J. Flieller

KARNES COUNTY
H.B. Ruckman, III
Gaylon J. Oehlke

GOLIAD COUNTY
James Fuller, M.D.
Alicia Lott Cowley



GENERAL MANAGER
Suzanne Scott

Reference: Salitrillo Wastewater Treatment Plant, TPDES Permit
No. WQ0010749-001 and NPDES No. TX0053074;
Tax No. 1-74-6011311-5; RN101514560

Page 2

If you have any questions pertaining to this matter, please contact me at (210) 302-4200.

Sincerely,

A handwritten signature in cursive script, appearing to read "Daniel Flores". The signature is written in dark ink and includes a long, sweeping horizontal stroke at the end.

DANIEL FLORES
Utilities Operations Superintendent

DF:ddv

Enclosure

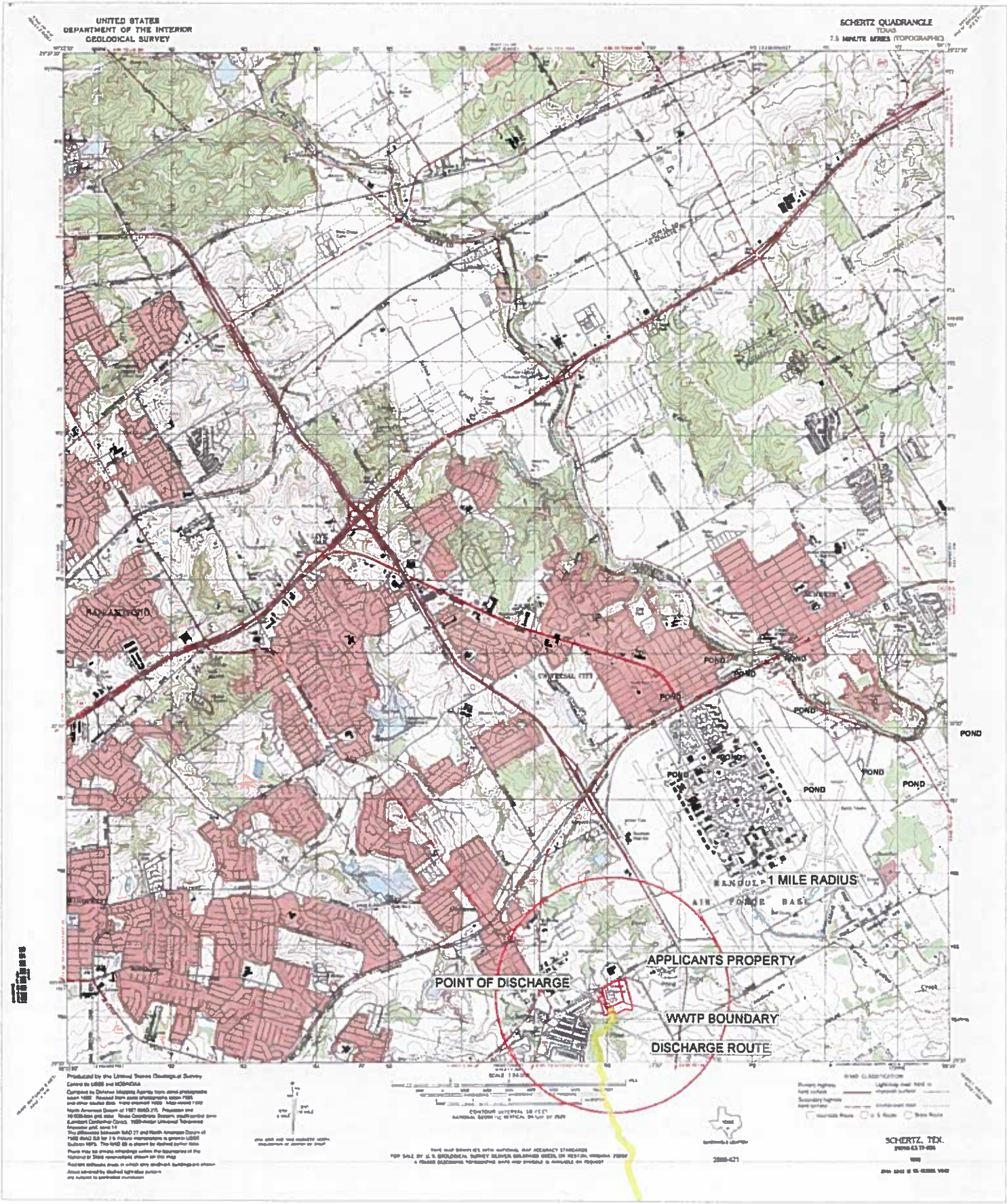

Original USGS Topographic Map



Attachment 3A

DISCHARGE ROUTE

1 MILE RADIUS

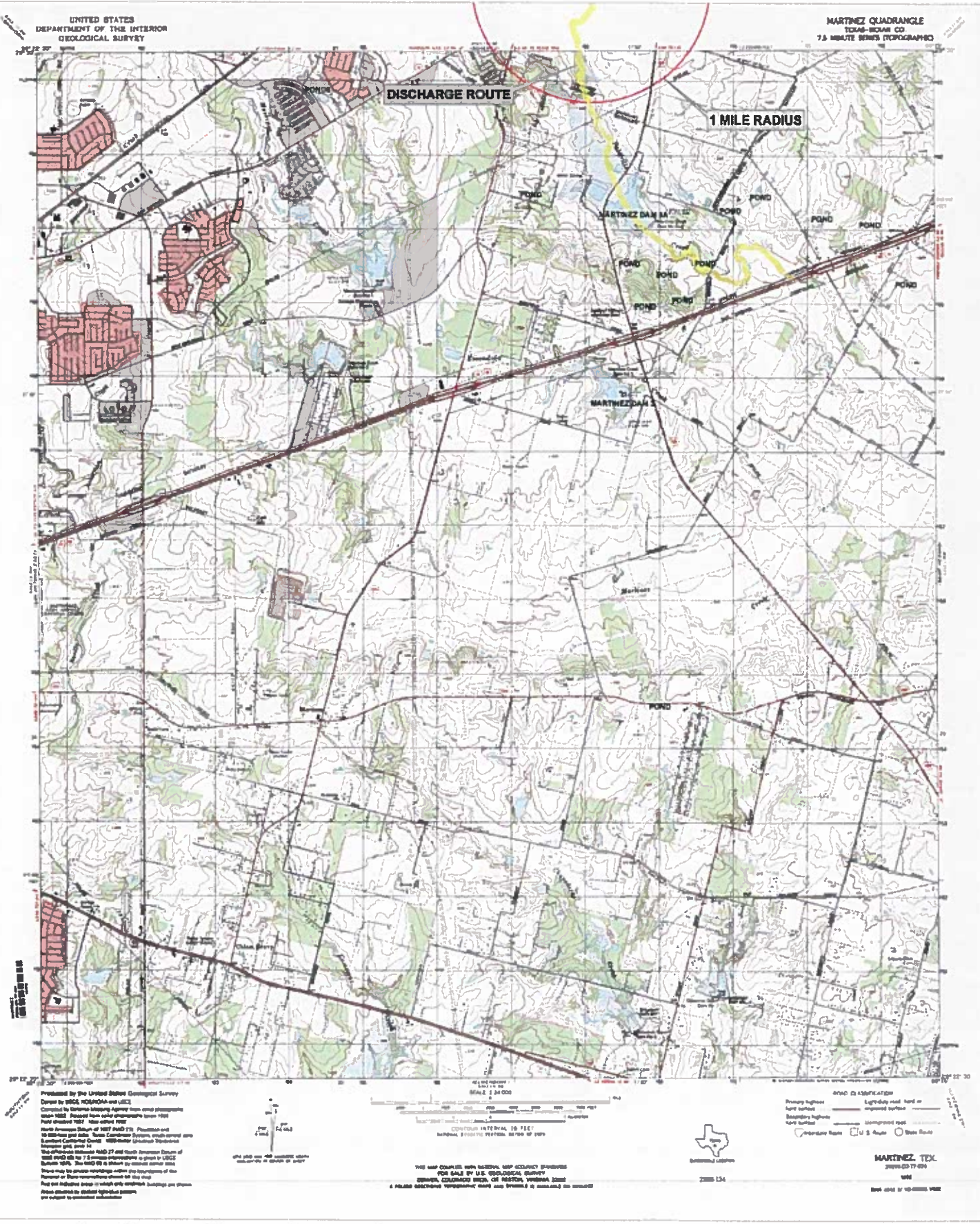

Published by the United States Geological Survey
Derived from USGS 7.5-MINUTE TOPOGRAPHIC MAPS
Controlled by National Mapping Agency from aerial photographs
taken 1955. Revised from color photographs taken 1959.
First published 1957. Last revised 1959.
North American Datum of 1983 (NAD 83). Position and
elevation and other data from Canadian sources, which extend onto
the United States, are shown in black. USGS maps of the
United States and Canada are shown in black. The
reference datum is NAD 83 and North American Datum of
1983 (NAD 83) is shown in black. The NAD 83 is shown in black.
There may be some readings within the boundaries of the
National or State boundaries shown on this map.
Red dot indicates areas in which only unshaded buildings are shown.
Areas shaded by dashed light-gray pattern
are subject to seasonal inundation.

SCALE 1:24,000
CONTOUR INTERVAL 10 FEET
VERTICAL 1:100,000 FEET/IN. AS TRUE AT DATE

ROAD CLASSIFICATION
Primary highway
Light-duty road hard-surfaced
Secondary highway
Unimproved road
Light-duty road
U.S. Route
State Route

THIS MAP COULD BE HELD LIABLE. MAP ACCURACY GUARANTEED
FOR SALE BY U.S. GEOLOGICAL SURVEY
GEOLOGICAL SURVEY, COLLEGE PARK, MD 20740
A PUBLIC INFORMATION PRODUCT OF THE U.S. GEOLOGICAL SURVEY



MARTINEZ, TEX.
2500 134
2500 134
2500 134

